SURFACE MOUNTED SIREN BU1/ PANEL MOUNTED BUZZER BU2/BU3

B100510004
Panel BUZZERBU1 12VDC

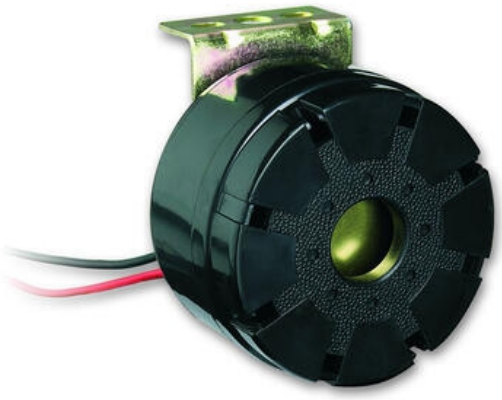

- High noise level 108 dB
- IP66 embedded cable

PRODUCT DESCRIPTION

BU2/BU3

- Quick and easy installation
- Adjustable noise level at front (approx. 10 dB)
- Pulsating sound

Application area BU1

Surface mounted buzzer with high sound level and high IP-class. With its embedded cable, the siren is easily fitted on the machine without any encapsulation.

Application area BU2/BU3

Small panel mounted buzzer with flat terminal connection. The sound is easily adjusted through a window at the front and the sound can be trimmed up to approx. 10 dB

SPECIFICATIONS

Color House	Black
Diameter	60 mm
IP Class	IP66
Mounting	Screw
Nominal current max	0.3 A
Nominal current min	0.3 A
Number of tones	1
Sound level max	108 dB
Sound level min	108 dB
Supply Voltage	12 V
Supply Voltage DC Max	15 V DC

Supply Voltage DC Min	6 V DC
Temperature range from	-20 °C
Temperature range to	70 °C
Tone frequency max	2400 Hz
Tone frequency min	2200 Hz
Weight	110 g

