CASTELL KEYS/COVERS

FK4-NI
Key FK4 nickel plated

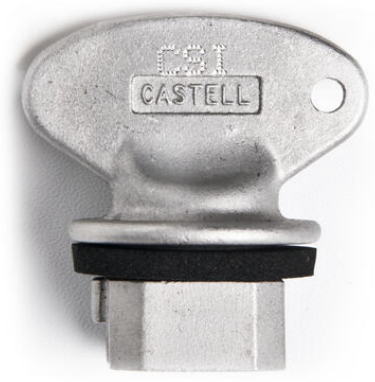

- Extremely durable
- Available with a seal and cover
- Stainless steel version also available

PRODUCT DESCRIPTION

Castell products are based on coded keys. A selection of keys is available to suit a range of applications. Guaranteed durability, made of stainless steel or brass. Coding is engraved on the the key for easy identification.

FS series are most common key type. FKW6 features a seal which makes it a suitable choice for dusty environments. Wide variety of lock covers available.

- Customised coding: SYMBOL (CODE) to be advised when ordering*:
  - Select up to 3 characters
  - Any alpha-numeric (A-Z) and (0-9) configurations
  - Do not use letter O, use zero instead
  - Do not use lower case
  - For spacing as a character advise TABLET (submaster key)*

SPECIFICATIONS

Approvals	CE
Material	Nickel-plated brass
Weight	0.1 kg

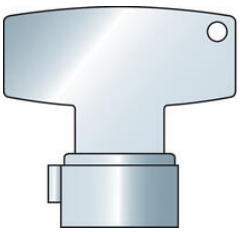







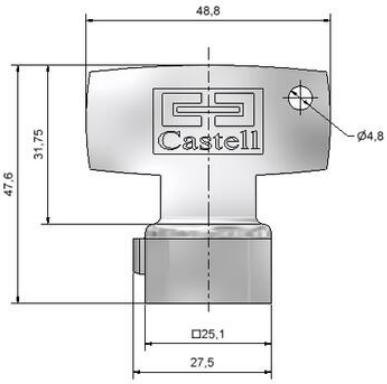

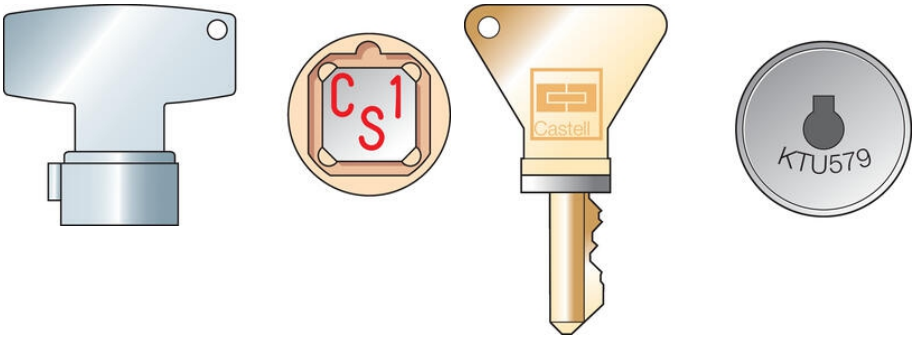
CS1
Castell
KTU579